

1. Assign location of equipment considering the space requirement.
2. Excavate soil for foundation, according to drawing. Grout in foundation with compressed concrete PG75.
3. Centre item in the middle of foundation, support item if necessary.
4. Drill holes for Chemical Anchor Capsules, use flange of item as drilling template; install anchors according to special installations instruction attached to anchor packing.
5. Fix item to foundation with delivered anchors after concrete foundations have set.

Tools: socket spanner 24 and percussion drill with stone drill \varnothing 18

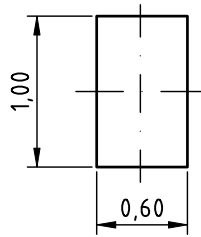
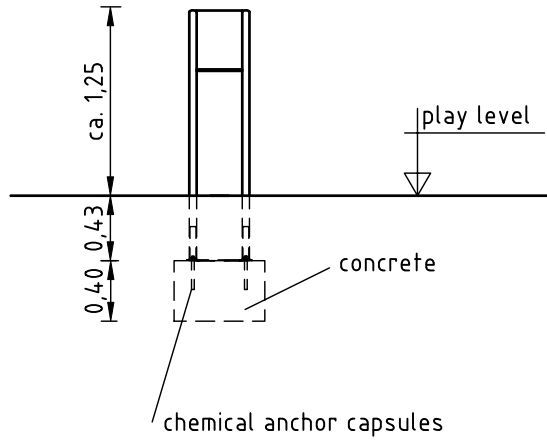

Installation

Art.-Nr.
0-57401-000 until
0-57418-000

Bezeichnung
K&K Station signboard
(1) until (18)

Maßstab
1:50

Stand
04/02 GE Seite 2/2